

INITIAL RECEIPT

United States Department of the Interior
Bureau of Land Management
 DIV OF LANDS, MINRLS & ENERGY
 ONE N CENTRAL AVE
 PHOENIX, AZ 85004 -4427
 Phone: 602-417-9200

| | |
|---------|---------|
| Receipt | |
| No: | 4724335 |

| | |
|--|--|
| Transaction #: 4849676 | |
| Date of Transaction: 04/10/2020 | |
| CUSTOMER: | |
| MINE DATA LLC 303 E GURLEY ST # 473 PRESCOTT, AZ 86301-3804 US | |

| LINE # | QTY | DESCRIPTION | REMARKS | UNIT PRICE | TOTAL |
|---------------|------|--|---------|------------|--------------------|
| 1 | 3.00 | LOCATABLE MINERALS / MINING CLAIMS-NEW, UNADJUD, ONE OR MORE AUTH NOS / NEW MINING CLAIM PROCESSING FEE CASES: AMC459686/ \$5.00 ²⁰ , AMC459687/ \$5.00 ²⁰ , AMC459688/ \$5.00 ²⁰ | | - n/a - | 15.00 <i>60</i> |
| 2 | 3.00 | LOCATABLE MINERALS / MINING CLAIMS-NEW, UNADJUD, ONE OR MORE AUTH NOS / NEW MINING CLAIMS LOCATION FEE CASES: AMC459686/\$40.00, AMC459687/\$40.00, AMC459688/\$40.00 | | - n/a - | 120.00 |
| 3 | 3.00 | LOCATABLE MINERALS / MINING CLAIMS-NEW, UNADJUD, ONE OR MORE AUTH NOS / NEW MINING CLAIMS MAINTENANCE FEE CASES: AMC459686/\$165.00, AMC459687/\$165.00, AMC459688/\$165.00 | | - n/a - | 495.00 |
| TOTAL: | | | | | \$630.00 |

| PAYMENT INFORMATION | | | |
|---|----------|---|----------------------|
| NOTE: Items will appear on credit card statement as "Bureau of Land Mgmt CO". | | | |
| 1 | AMOUNT: | 630.00 | POSTMARKED: N/A |
| | TYPE: | CREDIT CARD | RECEIVED: 04/10/2020 |
| | NAME: | MINE DATA LLC 303 E GURLEY ST # 473 PRESCOTT AZ 86301-3804 US | |
| | CARD NO: | XXXXXXXXXXXX5188 | AUTH CODE: 010863 |
| | | MICAHA J SCHISEL | |

| | |
|------------------|---------|
| NAME ON CARD: | |
| SIGNATURE: | BY MAIL |

| |
|---------|
| REMARKS |
| |

This receipt was generated by the automated BLM Collections and Billing System and is a paper representation of a portion of the official electronic record contained therein.

United States Department of the Interior
Bureau of Land Management
 DIV OF LANDS, MINRLS & ENERGY
 ONE N CENTRAL AVE
 PHOENIX, AZ 85004 -4427
 Phone: 602-417-9200

| Receipt | |
|---------|---------|
| No: | 4720305 |

| Transaction #: 4845499 | |
|--|--|
| Date of Transaction: 03/30/2020 | |
| CUSTOMER: | |
| MINE DATA LLC 303 E GURLEY ST # 473 PRESCOTT, AZ 86301-3804 US | |

| LINE # | QTY | DESCRIPTION | REMARKS | UNIT PRICE | TOTAL |
|--|------|--|-----------|------------|-----------------|
| 1 | 4.00 | LOCATABLE MINERALS / MINING CLAIMS-NEW, UNADJUD, ONE OR MORE AUTH NOS / NEW MINING CLAIM PROCESSING FEE CASES: AMC459622/\$20.00, AMC459623/\$20.00, AMC459624/\$20.00, AMC459625/\$20.00 | | - n/a - | 80.00 |
| 2 | 4.00 | LOCATABLE MINERALS / MINING CLAIMS-NEW, UNADJUD, ONE OR MORE AUTH NOS / NEW MINING CLAIMS LOCATION FEE CASES: AMC459622/\$40.00, AMC459623/\$40.00, AMC459624/\$40.00, AMC459625/\$40.00 | | - n/a - | 160.00 |
| 3 | 4.00 | LOCATABLE MINERALS / MINING CLAIMS-NEW, UNADJUD, ONE OR MORE AUTH NOS / NEW MINING CLAIMS MAINTENANCE FEE CASES: AMC459622/\$165.00, AMC459623/\$165.00, AMC459624/\$165.00, AMC459625/\$165.00 | | - n/a - | 660.00 |
| 4 | 1.00 | SUSPENSE, MISCELLANEOUS / SUSPENSE, MISCELLANEOUS / UNDISTRIBUTED INTERGOVERNMENTAL PAYMENTS | AMEND / 3 | 45.00 | 45.00 |
| <i>transferred to new AMC # 459686 - 459688</i> TOTAL: | | | | | \$945.00 |

| PAYMENT INFORMATION | | | |
|---|---------|-------------|----------------------|
| NOTE: Items will appear on credit card statement as "Bureau of Land Mgmt CO". | | | |
| 1 | AMOUNT: | 945.00 | POSTMARKED: N/A |
| | TYPE: | CREDIT CARD | RECEIVED: 03/30/2020 |
| | NAME: | | |

| | | | |
|---------------|---|------------|--------|
| | MINE DATA LLC 303 E GURLEY ST # 473 PRESCOTT AZ 86301-3804 US | | |
| CARD NO: | XXXXXXXXXXXX5188 | AUTH CODE: | 030868 |
| NAME ON CARD: | MICAH J SCHISEL | | |
| SIGNATURE: | BY MAIL | | |

| REMARKS |
|----------------------------------|
| <i>Envelope w/ mining claims</i> |

This receipt was generated by the automated BLM Collections and Billing System and is a paper representation of a portion of the official electronic record contained therein.

CORRESPONDENCE

TRANSFERS

MAINTENANCE FEES
WAIVERS
POL/NOI

MISCELLANEOUS

**LOCATION NOTICES
AMENDMENTS
STATUS SHEET
GEO REPORT/MTP**

MINING CLAIM STATUS REPORT

Data Entered: 04/20/2020

MTP Checked By: 04/20/2020
GEO Checked By: 04/20/2020

LEAD SERIAL NUMBER: AMC 459686 thru AMC 459688

NUMBER OF CLAIMS & TYPE:

3 LODE
3 PLACER
ASSOCIATION PLACER
MILL SITE
TUNNEL SITE

CHARGES:

Processing Fee @ \$20 = \$ 60
Location Fee @ \$40 = \$ 120
Maintenance Fee @ \$165 = \$ 495
Add'l Maint Fee for Assoc Placer = \$
SUBTOTAL \$ 675
Other Fees \$
Other Fees \$
TOTAL \$ 630

TOTAL ACREAGE: _____ Per Claim
(Placer Only)

-45.00
transferring from
suspense to new claims
#4720365

NUMBER OF LOCATORS: _____

DOCUMENTS RECEIVED VIA: Over-the-Counter [] Mail TIMELY FILED: Yes No []

LEGAL DESCRIPTION: T 13N R 2W SEC 32
T _____ R _____ SEC _____
T _____ R _____ SEC _____
T _____ R _____ SEC _____
T _____ R _____ SEC _____

BLM [] FOREST SERVICE [] SUBJ TO PL 359: Yes [] No []
WILDERNESS AREA []

SPLIT ESTATE: N/A [] SX [] PX [] OTHER []
SRHA [] Was proper Notice filed if located on SHRA Land? Yes [] No []

RECONVEYED MINERALS ON BLM LAND REQUIRE OPENING ORDER FROM 1944 TO 1993:

Open to Entry On _____ N/A []

COMMENTS/STATUS: VOID [] PARTIALLY VOID [] PVT MINERALS [] WITHDRAWN LANDS []
OTHER []

envelope with other claims ending in 622

[] Claimant acknowledges that portions of the following claim(s) site(s) may be void or voidable.

Printed Name of Claimant _____ Signature of Claimant _____

*****FINAL ADJUDICATION*****

DATE _____ INITIALS _____

AMC 459686



Return to:
Micah Schisel
303 E Gurley St 473
Prescott AZ 86301

LOCATION NOTICE FOR PLACER MINING CLAIM

Amendment BLM Serial # _____

NOTICE IS HEREBY GIVEN that the **Groom Creek Placer #5**

_____ placer mining claim has been located by

Mine Data LLC

whose current mailing

address is **303 E Gurley St 473 Prescott AZ 86301**

BLM
Date
Stamp

RECEIVED
BLM AZ STATE OFFICE
2020 MAR 25 A 11:53
PHOENIX, ARIZONA

The general course of this claim is **East to West** and it is situated in **Yavapai**

County, Arizona. This claim is **1320** feet in length and **660** feet in width.

20 Total Claim Acreage. This claim runs from the location monument on which this location notice is posted at the **SE** corner of the claim approximately **660** feet in a **N** direction to the **NE** end line and **1320** feet in a **W** direction to the **NW** end line. This claim is marked by four monuments, one at each corner of the claim.

The location monument on which this notice is posted is situated within Section **32**, Township **13 N**, Range **2 W**, Gila Salt River Base and Meridian, Arizona. This claim encompasses portions of the following legal subdivision(s) if located by legal subdivision or the following quarter section(s), section(s), Township(s) and Range(s) **N 1/2 of the NE 1/4 of the SE 1/4**

of Twn 13N Range 2W, Section 32, Gila Salt River Base and Meridian, Arizona.

The locality of this claim with reference to some natural object or permanent monument and additional information (if any) concerning its locality are as follows: **The Location notice is 3,300' S of the NE Corner of Section 32**

The above information is shown on the attached map.

DATED AND POSTED on the ground this **10** day of **February**, 20**20**.

LOCATOR(s) AGENT

Print Name(s) _____

Micah Schisel

Signature(s) _____

Form MCF102
Revised Oct 2018

* Public Land order No 7414 has Ended

This form is available from the Arizona Geological Survey and may be reproduced.

AMC459686

MINING CLAIM MAP

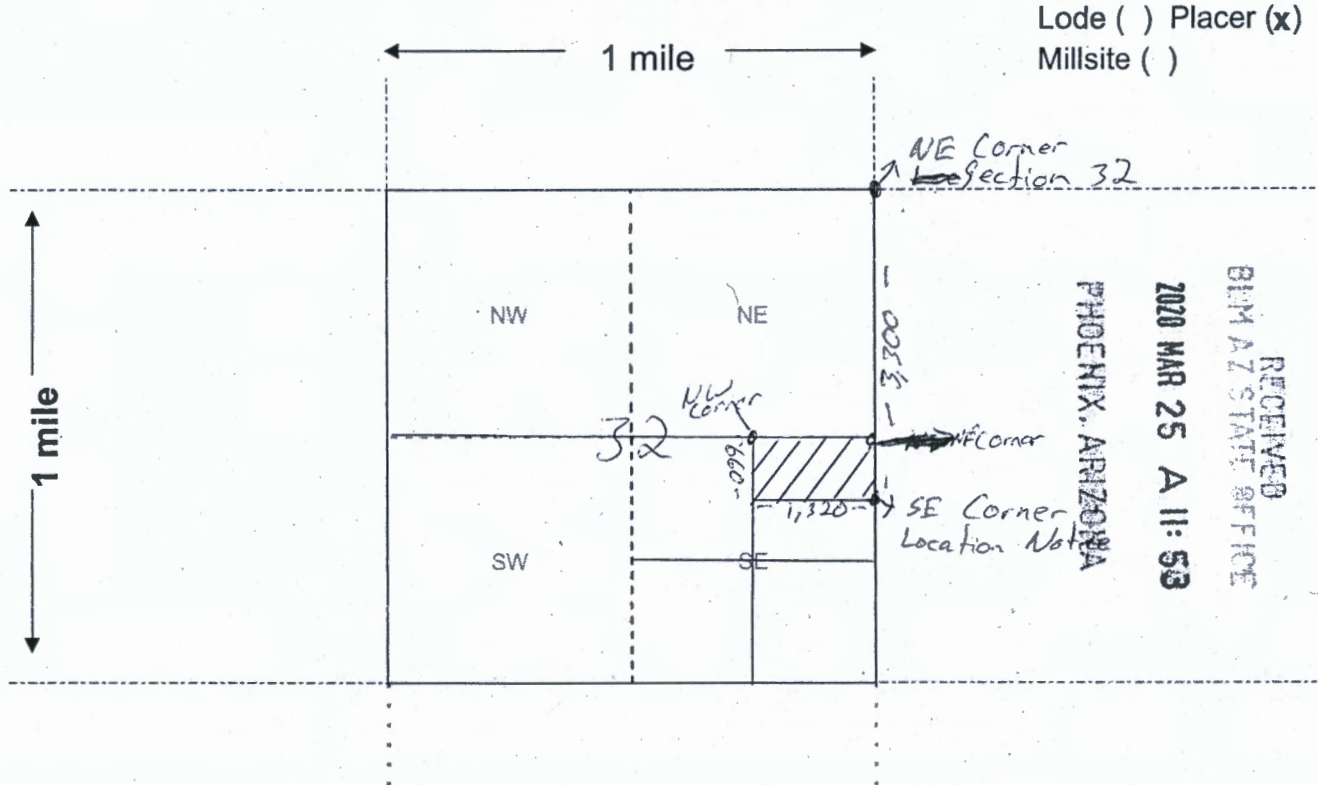

Lode () Placer (x)
Millsite ()

PHOENIX, ARIZONA

2020 MAR 25 A 11:53

RECEIVED
BIM AZ STATE OFFICE

Scale: 1" = 2000 feet



1. The above map depicts the Groom Creek Gold #5 mining claim, which is located in Section (s) 32, Township 13 N, Range 2 W, Gila and Salt River Base and Meridian, Yavapai County, Arizona. Total claim acreage is 20 Acres

2. The type of corner and location monuments used are as follows: 2" PVC posts that are 5 feet tall

3. The bearings and distances in degrees and feet between claim corners and to a public land survey monument are as depicted on the map.

4. If the claim is a placer or millsite claim with exterior limits conforming to legal subdivisions of the public survey, provide a legal description of the claim N 1/2 of the NE 1/4 of the SE 1/4

of Twn 13N Range 2W, Section 32

Form MCF100a
Revised Oct 2018

This form is available from the Arizona Geology Survey and may be reproduced.

ARC459686

Recorded at the request of:



When Recorded, MAIL TO:

Micah Schisel
303 E Gurley st 473
Prescott AZ, 86301

Corrective Notice

This document is being re-recorded
for the purpose of correcting page 2
Line 1 name to show: Groom Creek
Placer #5

RECEIVED
BIM AZ STATE OFFICE
2020 MAR 25 A 11: 53
PHOENIX, ARIZONA

ANC459687

Return to:
Micah Schisel
303 E Gurley St 473
Prescott AZ, 86301



LOCATION NOTICE FOR PLACER MINING CLAIM

Amendment BLM Serial # _____

NOTICE IS HEREBY GIVEN that the **Groom Creek Placer #6**

_____ placer mining claim has been located by

Mine Data LLC whose current mailing
address is **303 E Gurley St 473 Prescott AZ 86301**

RECEIVED
BY AZ STATE OFFICE
2020 MAR 25 A 11:54
PHOENIX, ARIZONA
BLM
Date
Stamp

The general course of this claim is **East to West** and it is situated in **Yavapai**

County, Arizona. This claim is **1320** feet in length and **660** feet in width.

20 Total Claim Acreage. This claim runs from the location monument on which this location notice is posted at the **SW** corner of the claim approximately **660** feet in a **N** direction to the **NW** end line and **1320** feet in a **E** direction to the **NE** end line. This claim is marked by four monuments, one at each corner of the claim.

The location monument on which this notice is posted is situated within Section **32**, Township **13 N**, Range **2 W**, Gila Salt River Base and Meridian, Arizona. This claim encompasses portions of the following legal subdivision(s) if located by legal subdivision or the following quarter section(s), section(s), Township(s) and Range(s) **N 1/2 of the NW 1/4 of the SE 1/4**

of Twn 13N Range 2W, Section 32, Gila Salt River Base and Meridian, Arizona.

The locality of this claim with reference to some natural object or permanent monument and additional information (if any) concerning its locality are as follows: **The Location notice is 2,640' W and 3,300' S of the NE Corner of Section 32**

_____ The above information is shown on the attached map.

DATED AND POSTED on the ground this **10** day of **February**, 20**20**

LOCATOR(s) AGENT

Print Name(s) **Micah Schisel**

Signature(s) _____

Micah Schisel
** Public Land Order No 7414 has ended*

Form MCF102
Revised Oct 2018

AMC459687

MINING CLAIM MAP

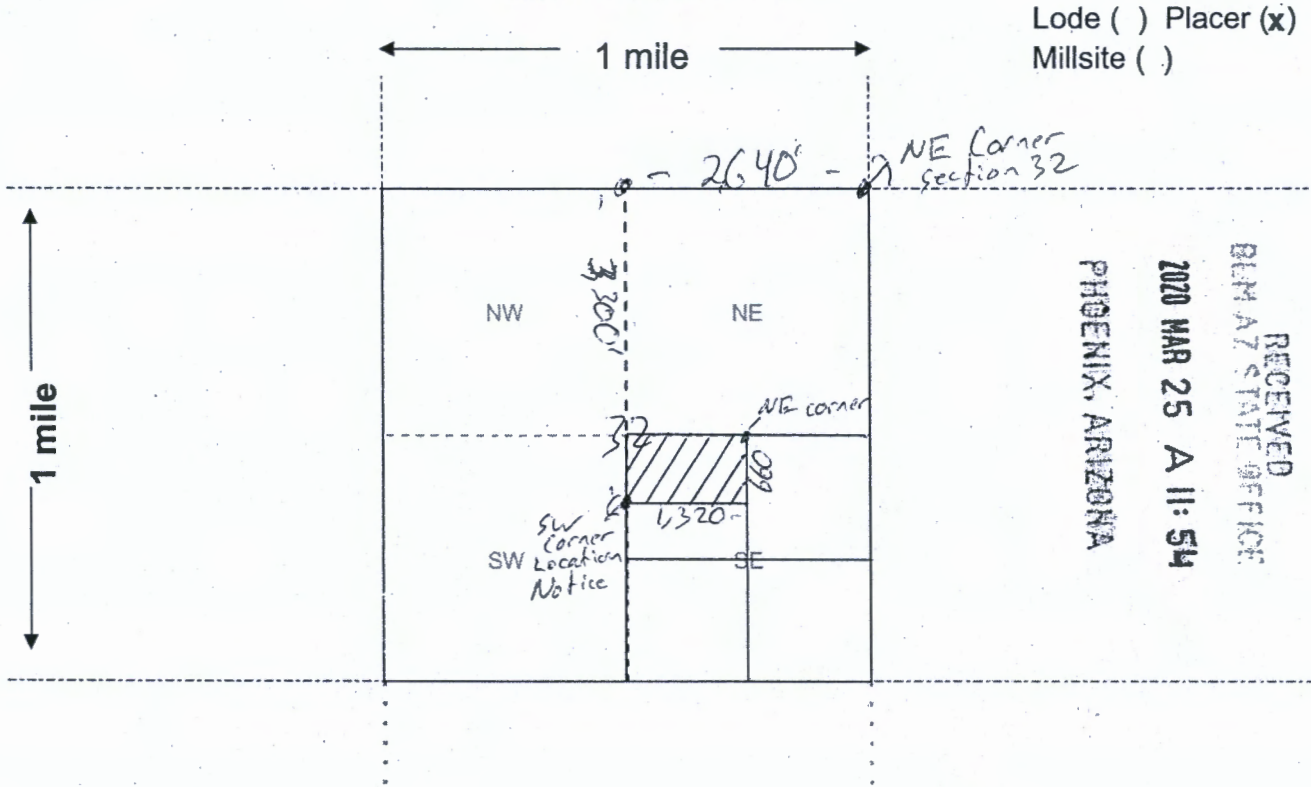

Lode () Placer (x)
Millsite ()

RECEIVED
BUREAU OF STATE OFFICE
2020 MAR 25 A 11:54
PHOENIX, ARIZONA

Scale: 1" = 2000 feet



- The above map depicts the **Groom Creek Gold #6** mining claim, which is located in Section (s) 32, Township 13 N, Range 2 W, Gila and Salt River Base and Meridian, Yavapai County, Arizona. Total claim acreage is 20 Acres
- The type of corner and location monuments used are as follows: 2" PVC posts that are 5 feet tall

3. The bearings and distances in degrees and feet between claim corners and to a public land survey monument are as depicted on the map.

4. If the claim is a placer or millsite claim with exterior limits conforming to legal subdivisions of the public survey, provide a legal description of the claim N 1/2 of the NW 1/4 of the SE 1/4 of Twn 13N Range 2W, Section 32

Form MCF100a
Revised Oct 2018

ANC459687

Recorded at the request of:



When Recorded, MAIL TO:

Micah Schisel
303 E Gurley st. 473
Prescott AZ, 86301

Corrective Notice

This document is being re-recorded
for the purpose of correcting page 2
Line 1 name to show: Groom Creek
Placer #6

RECEIVED
BLM-AZ STATE OFFICE
2020 MAR 25 A 11:53
PHOENIX, ARIZONA

ANC459688



Return to:
Micah Schisel
303 E Gurley St 473
Prescott AZ, 86301

LOCATION NOTICE FOR PLACER MINING CLAIM

Amendment BLM Serial # _____

NOTICE IS HEREBY GIVEN that the Groom Creek Placer #7

_____ placer mining claim has been located by

Mine Data LLC whose current mailing

address is 303 E Gurley St 473 Prescott AZ 86301

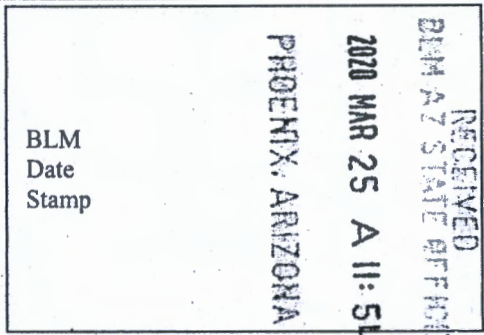

The general course of this claim is South to North and it is situated in Yavapai

County, Arizona. This claim is 1320 feet in length and 660 feet in width.

20 Total Claim Acreage. This claim runs from the location monument on which this location notice is posted at the SE corner of the claim approximately 660 feet in a W direction to the SW end line and 1320 feet in a N direction to the NW end line. This claim is marked by four monuments, one at each corner of the claim.

The location monument on which this notice is posted is situated within Section 32, Township 13 N, Range 2 W, Gila Salt River Base and Meridian, Arizona. This claim encompasses portions of the following legal subdivision(s) if located by legal subdivision or the following quarter section(s), section(s), Township(s) and Range(s) E 1/2 of the SE 1/4 and the NE 1/4 of the SW 1/4 of Twn 13N Range 2W, Section 32, Gila Salt River Base and Meridian, Arizona.

The locality of this claim with reference to some natural object or permanent monument and additional information (if any) concerning its locality are as follows: The Location notice is 2,640' E and 660' N of the SW Corner of Section 32

_____ The above information is shown on the attached map.

DATED AND POSTED on the ground this 10 day of February, 2020.

LOCATOR(s) AGENT

Print Name(s) _____

Micah Schisel

Signature(s) _____

* Public Land order No 7414 has ended Form MCF102 Revised Oct 2018
This form is available from the Arizona Geological Survey and may be reproduced.

AMC459688

MINING CLAIM MAP

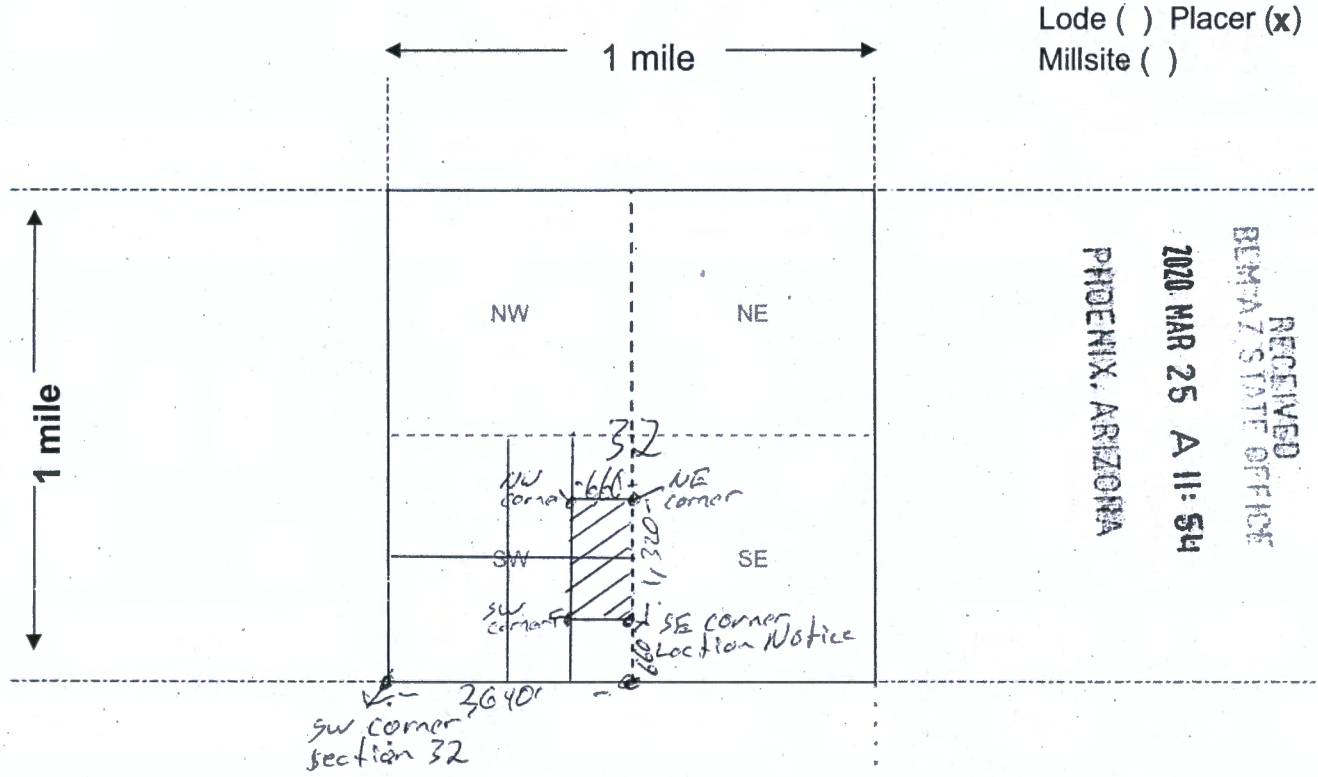

Lode () Placer (x)
Millsite ()

RECEIVED
BENAVIZ STATE OFFICE
2020 MAR 25 A 11:54
PHOENIX, ARIZONA

Scale: 1" = 2000 feet



- The above map depicts the Groom Creek Gold #7 mining claim, which is located in Section (s) 32, Township 13 N, Range 2 W, Gila and Salt River Base and Meridian, Yavapai County, Arizona. Total claim acreage is 20 Acres
- The type of corner and location monuments used are as follows: 2" PVC posts that are 5 feet tall

3. The bearings and distances in degrees and feet between claim corners and to a public land survey monument are as depicted on the map.

4. If the claim is a placer or millsite claim with exterior limits conforming to legal subdivisions of the public survey, provide a legal description of the claim E 1/2 of the SE 1/4 and the NE 1/4 of the SW 1/4 of Twn 13N Range 2W, Section 32

Form MCF100a
Revised Oct 2018

This form is available from the Arizona Geology Survey and may be reproduced.

AMC459688

Recorded at the request of:



When Recorded, MAIL TO:

Micah Schisel
303 E Gurley St 473
Prescott AZ, 86301

Corrective Notice

This document is being re-recorded
for the purpose of correcting page 2
Line 1 name to show: Groom Creek
Placer #7

RECEIVED
BISMARCK STATE OFFICE
2020 MAR 25 A 11:54
PHOENIX, ARIZONA

AMC459688

Date and Time Run:
4/20/2020 10:46:38 AM

Page 1 of 1

**DEPARTMENT OF THE INTERIOR
BUREAU OF LAND MANAGEMENT
Case Recordation**

Geographic Report with Land

Disposition is equal to **AUTHORIZED , CANCELLED , EXPIRED , PENDING , REJECTED , RELINQUISHED ,
WITHDRAWN**
and Meridian Township Range Section is equal to **14 0130N 0020W 032**
and Admin State is equal to **AZ**

**NO WARRANTY IS MADE BY BLM
FOR USE OF THE DATA FOR
PURPOSES NOT INTENDED BY BLM**

DEPARTMENT OF THE INTERIOR
BUREAU OF LAND MANAGEMENT
Case Recordation
Geographic Report with Land

Admin State: AZ
Geo State: AZ

| Serial Number | Total Case Acres: | Casetype | Case Disp | Mat | Twp | Rng | Sec | Sur Type | Sur Nr | Sur | Subdivision | Ad Pend |
|---------------|-------------------|----------|------------|-----|-------|-------|-----|----------|--------|-----|-------------|---------|
| AZA 030390 | 1,677.250 | 232170 | AUTHORIZED | 14 | 0130N | 0020W | 032 | LOTS | | | 13-20; | |

TOWNSHIP 13 NORTH RANGE 2 WEST OF THE GILA AND SALT RIVER MERIDIAN, ARIZONA

YAVAPI COUNTY
HASAYAMPA FIELD OFFICE

STATUS OF PUBLIC DOMAIN
LAND AND MINERAL TITLES

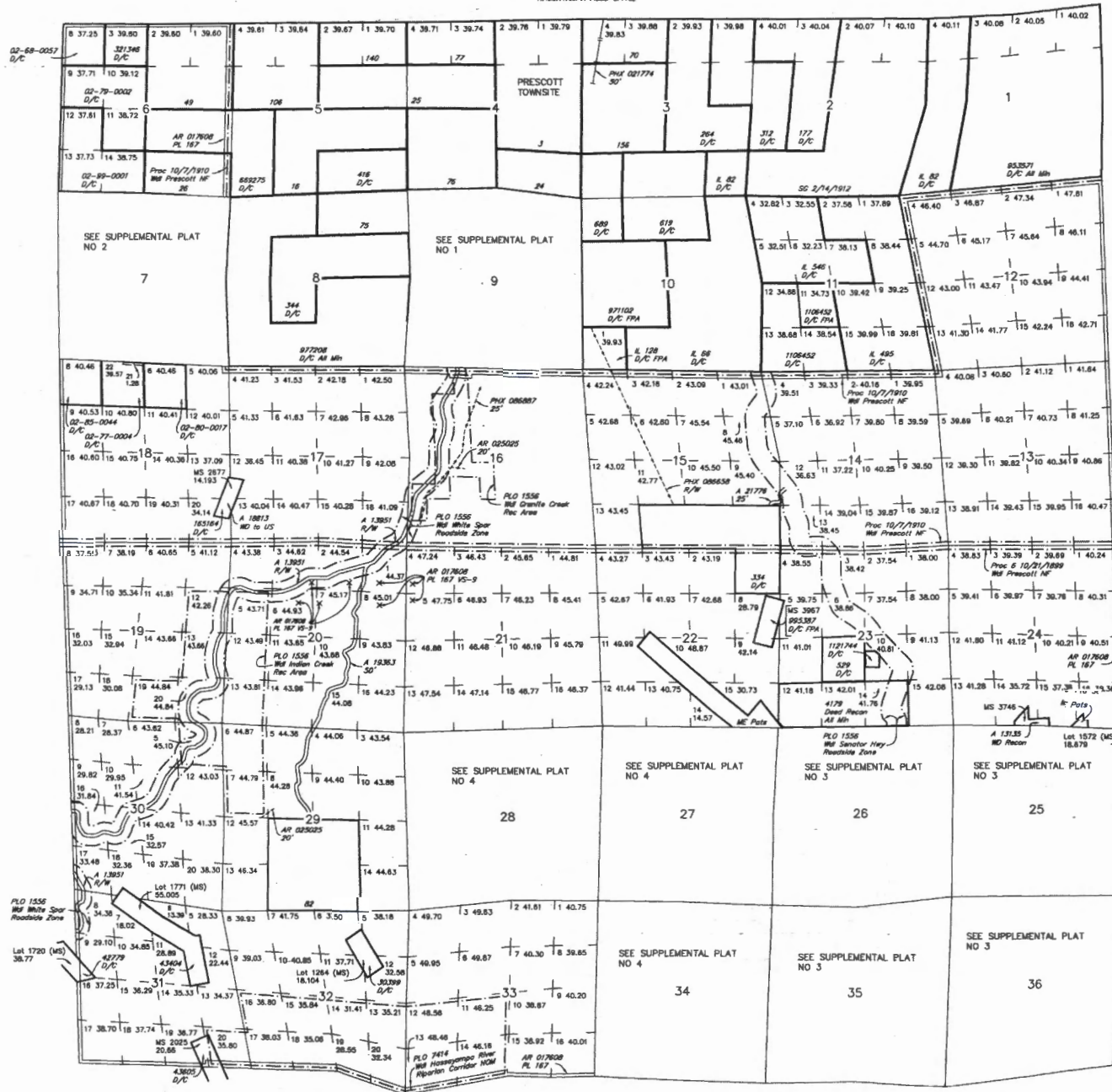

INDEX TO SEGREGATED TRACTS

| RESURVEY TRACT NO | T | R | SEC | ORIGINAL SURVEY DIVISION |
|-------------------|---|---|-----|--------------------------|
| | | | | |
| | | | | |
| | | | | |
| | | | | |
| | | | | |
| | | | | |
| | | | | |
| | | | | |
| | | | | |
| | | | | |
| | | | | |
| | | | | |
| | | | | |
| | | | | |
| | | | | |
| | | | | |
| | | | | |
| | | | | |
| | | | | |
| | | | | |
| | | | | |
| | | | | |
| | | | | |
| | | | | |
| | | | | |
| | | | | |
| | | | | |
| | | | | |

FOR ORDERS AFFECTING DISPOSAL OR USE OF UNIDENTIFIED LANDS WITHDRAWN FOR CLASSIFICATION, MINERALS, WATER AND/OR OTHER PUBLIC PURPOSES, REFER TO INDEX OF MISCELLANEOUS DOCUMENTS.

Let of Con. Mod Mining Laws 1/19/1933

MDS 246 NW
247 SW
248 SE

AZA 26501 QCD from US
Sec 29 - SE 1/4 M&B 017

AZA 29225 QCD from US
Sec 29 - Part Lot 11 016

Lot 34°27'00"N
Long 112°24'34"W

| | | |
|------------|------|-----------------|
| CURRENT TO | TA | GSR Mer |
| 9-2-2013 | ACAD | T 13 N R 2 W |

WARNING STATEMENT
This plat is the Bureau's Record of Title, and should be used only as a graphic display of the township survey data. Recorders herein do not reflect title changes which may have been effected by lateral movements of rivers or other bodies of water. Refer to the cadastral surveys for official survey information.